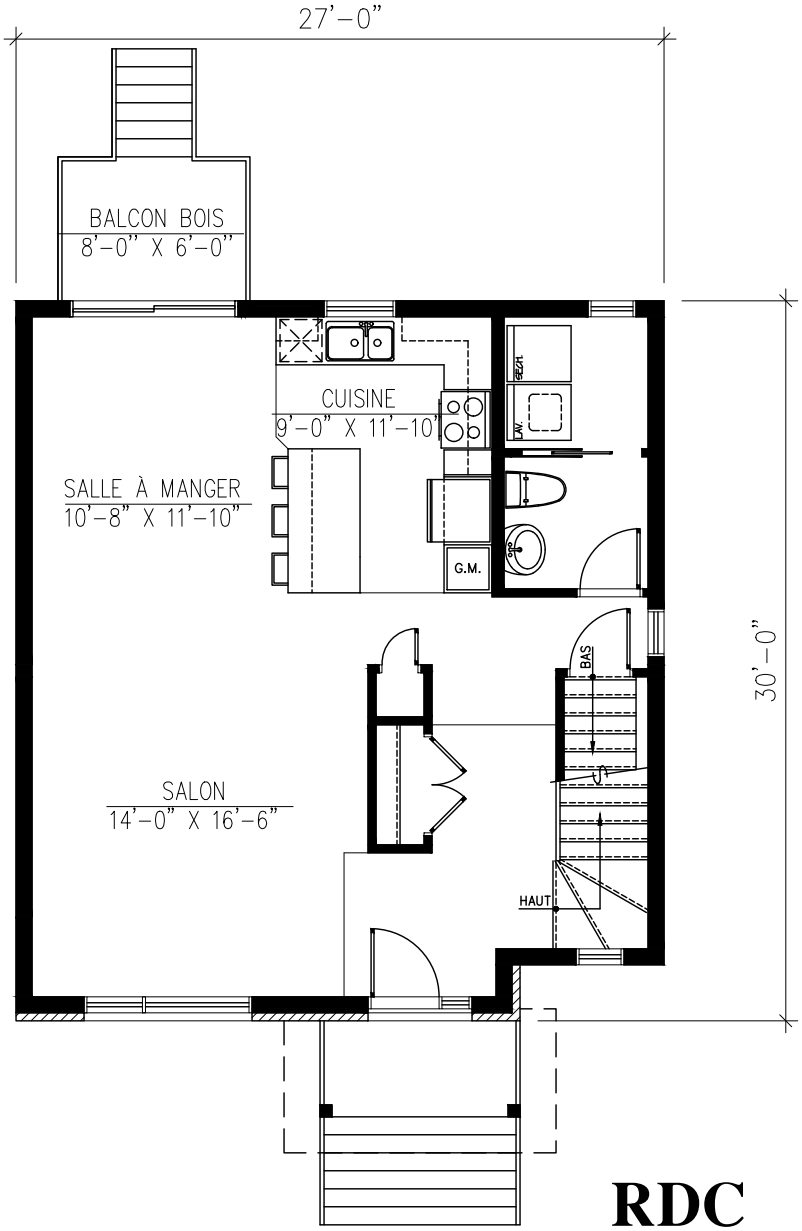
27'-0"
BALCON BOIS
8'-0" X 6'-0"
CUISINE
9'-0" X 11'-10"
SALLE À MANGER
10'-8" X 11'-10"
G.M.
SALON
14'-0" X 16'-6"
BAS
HAUT
30'-0"

RDC

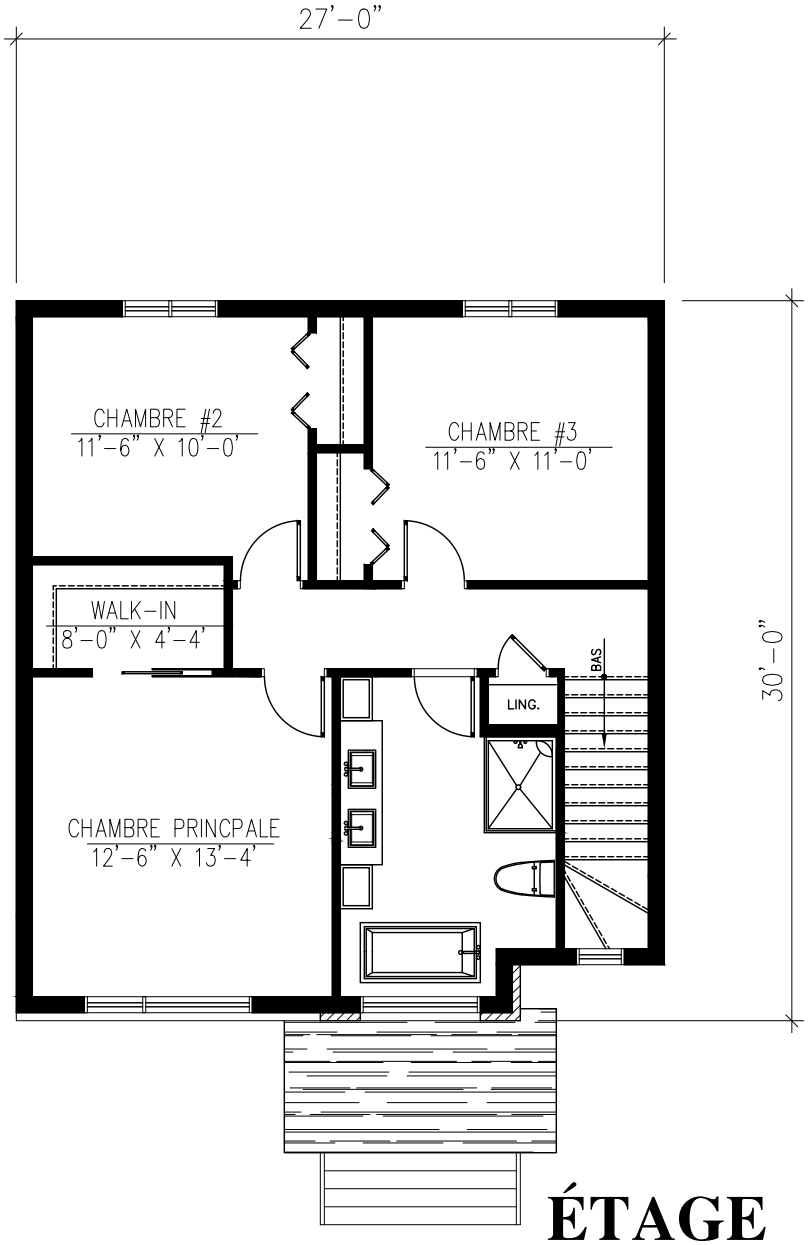
27'-0"
30'-0"
CHAMBRE #2
11'-6" X 10'-0'
CHAMBRE #3
11'-6" X 11'-0'
WALK-IN
8'-0" X 4'-4'
CHAMBRE PRINCPALE
12'-6" X 13'-4'
LING.
BAS

ÉTAGE